

**Main Floor:**

All Exterior Dimensions Are From Outside Of Framing To Outside of Framing.  
 All Interior Dimensions Are From Edge Of Framing To Edge Of Framing.  
 Door Labels Are Specified By 3068 Which Translates To 3'-0" x 6'-8".  
 Window Labels Are Specified By 2040 Which Translates To 2'-0" x 4'-0".

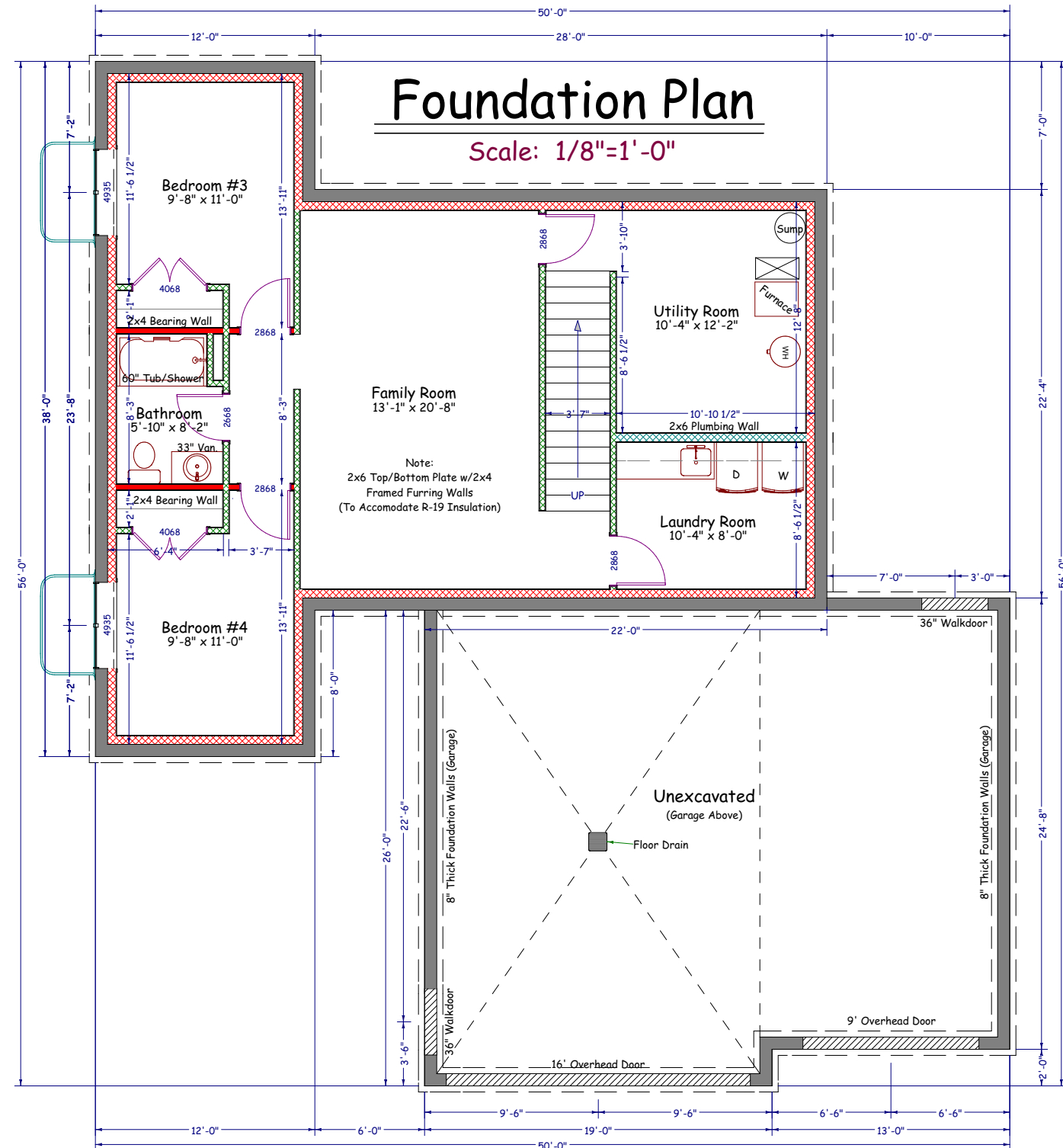
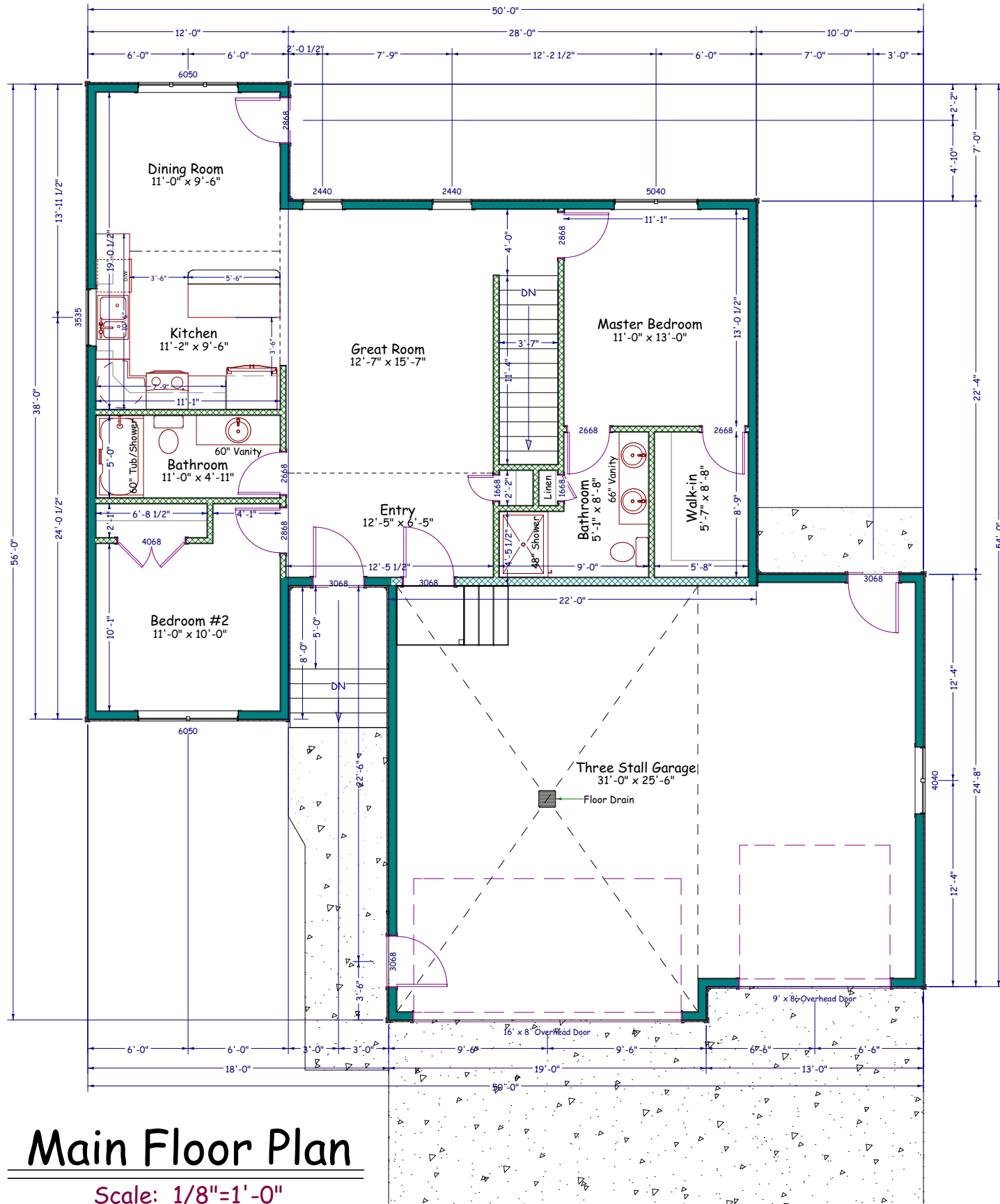

**Basement:**

All Exterior Foundation Walls Dimensioned From Outside of Foundation Wall To Outside Of Foundation Wall.  
 All Interior Dimensions Are From The Inside Edge Of The Concrete Foundation Wall To Edge of Interior Wall Framing Or From Edge Of Framing To Edge Of Framing.  
 Door Labels Are Specified By 3068 Which Translates To 3'-0" x 6'-8".  
 Window Labels Are Specified By 2040 Which Translates To 2'-0" x 4'-0".  
 Interior Bearing Walls Are Represented By Solid Walls

**House Information**

- \*2x6 Exterior House Walls - 8'-1 1/8" High
- \*2x6 Exterior Garage Walls - 10'-7 3/8" High (Verify)
- \*8" Thick Concrete Basement Walls - 92 7/8" Ceiling
- \*8" Drop From Top Of Foundation Wall To Garage Floor
- \*20" Engineered Floor Trusses (Figured For Elevations)  
 Actual Truss Size May Differ (Verify w/Truss Company)

Square Foot Calculations:  
 Main Floor - 1100 SF  
 Lower Level - 1100 SF  
 TOTAL LIVING AREA - 2200 SF

Attached Garage - 813 SF  
 Covered Front Porch - 35 SF

**Inline Designs Inc.**  
 701-214-3311

Inline Designs, Inc  
 Shawn Whitney (Owner)  
 Bismarck, North Dakota  
 (email) inlinedesign@msn.com  
 www.InlineDesignsND.com  
 (cell) 701-214-3311

Small "Custom Texan" Ranch  
 Plans Drawn For:  
 Venture Homes

Drawn By:  
 SRW  
 Date:  
 9/7/2018

The plans and elevations are only conceptual and give the client an example of what is to be built. A contractor or an Architect is responsible for verifying the dimensions and other information on these plans. Inline designs cannot be held responsible for inaccurate information that may lead to additional cost for the owner or a delay in the project.

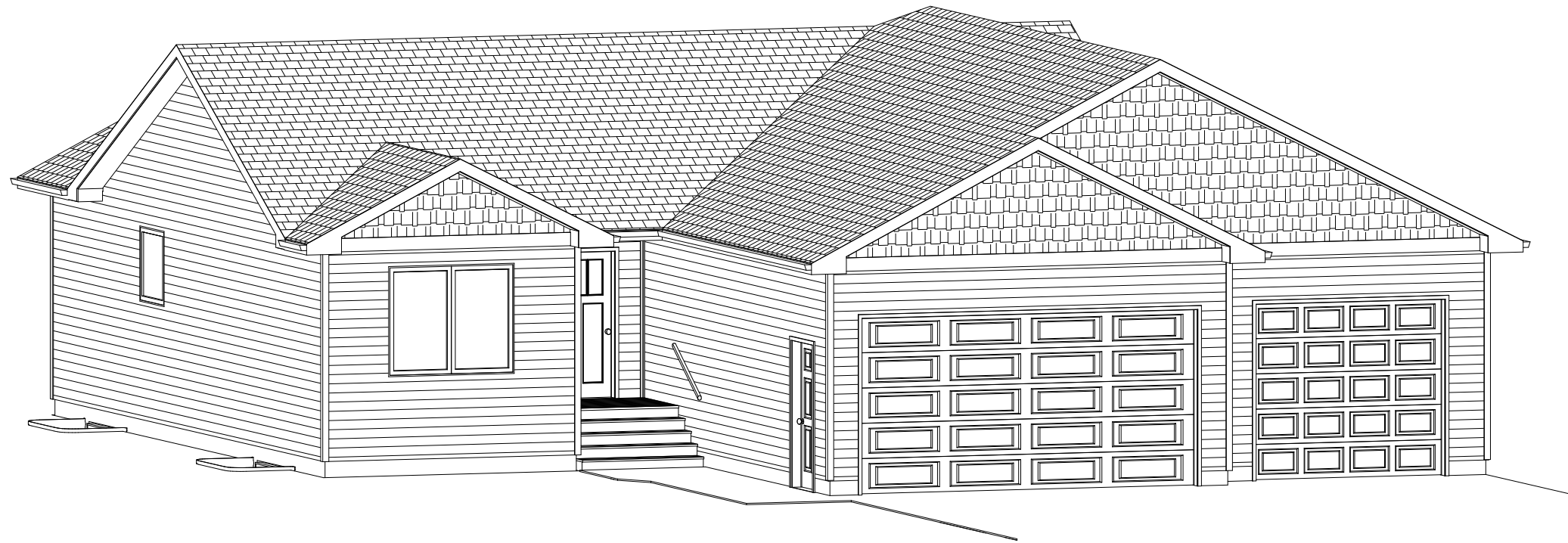

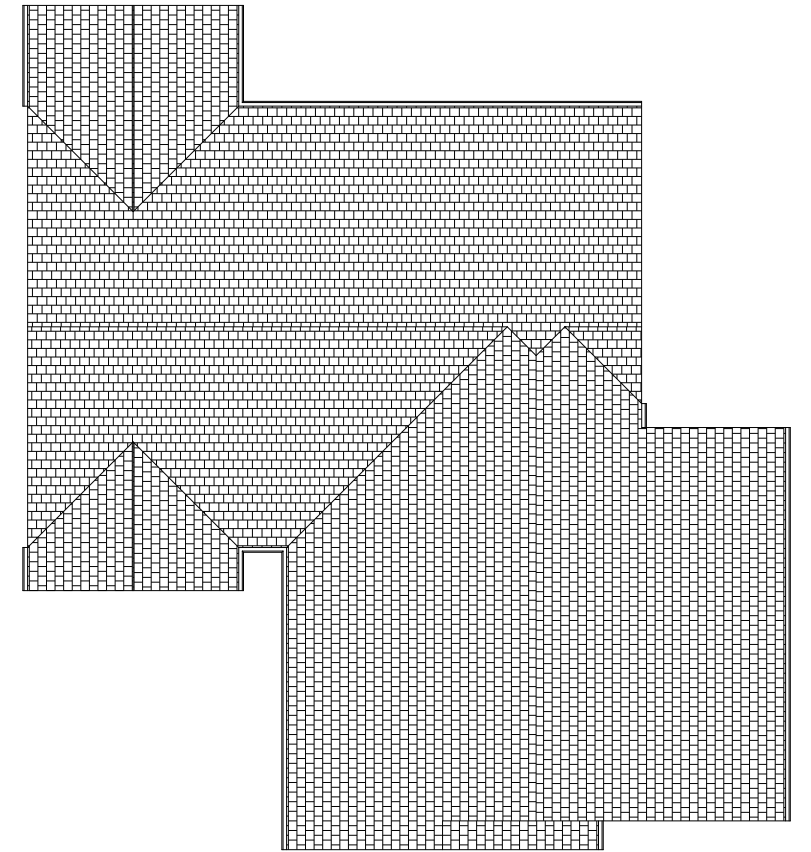

Eave = 16" Overhangs  
 Gable = 16" Overhangs

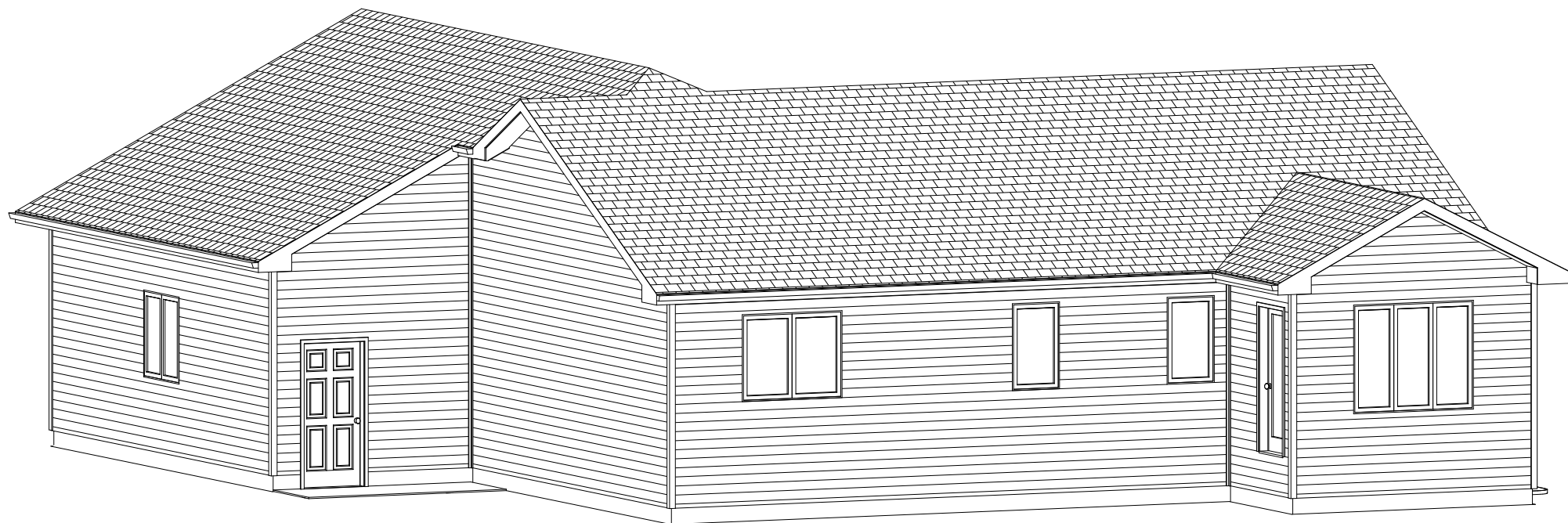

Perspective Views  
 Not To Scale

Roof Layout  
 Not To Scale



 <b>Inline Designs Inc.</b> 701-214-3311	Inline Designs, Inc Shawn Whitney (Owner) Bismarck, North Dakota (email) inlinedesign@msn.com www.InlineDesignsND.com (cell) 701-214-3311	
	Small "Custom Texan" Ranch Plans Drawn For: Venture Homes	
Drawn By: SRW	The plans and elevations are only conceptual and give the client an example of what is to be built. A contractor or an Architect is responsible for verifying the dimensions and other information on these plans. Inline designs cannot be held responsible for inaccurate information that may lead to additional cost for the owner or a delay in the project.	
Date: 9/7/2018		

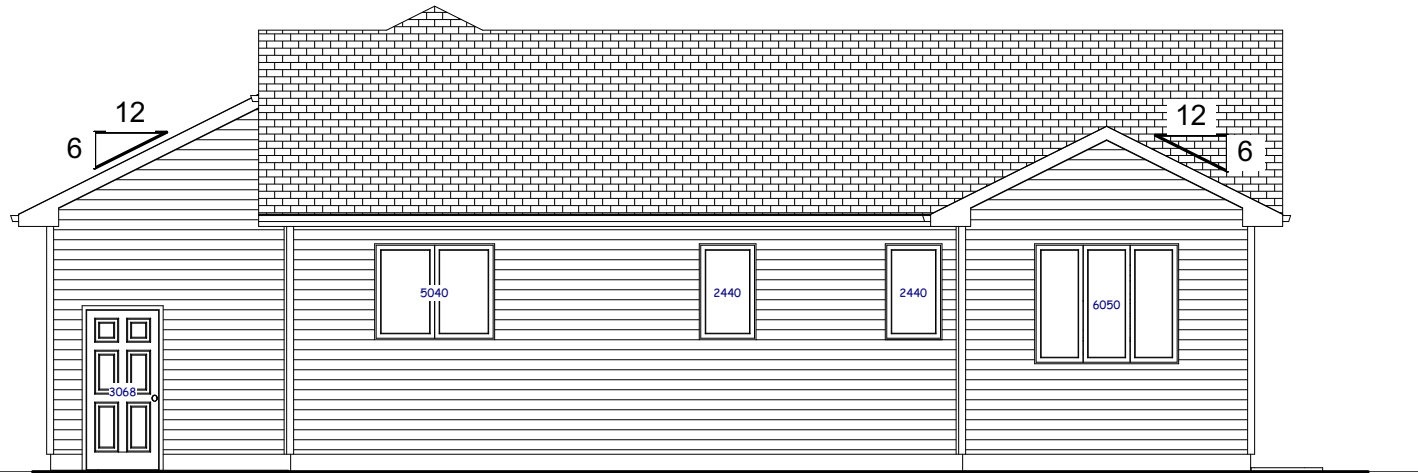

## Rear Elevation

Scale: 1/8"=1'-0"



## Front Elevation

Scale: 1/8"=1'-0"

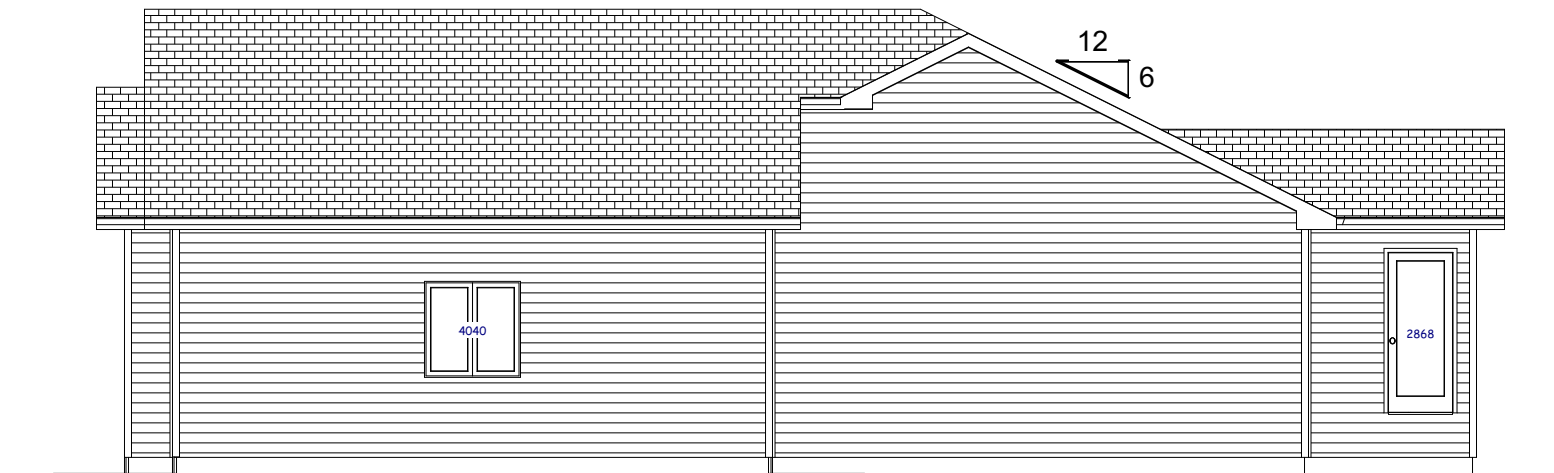

## Right Elevation

Scale: 1/8"=1'-0"

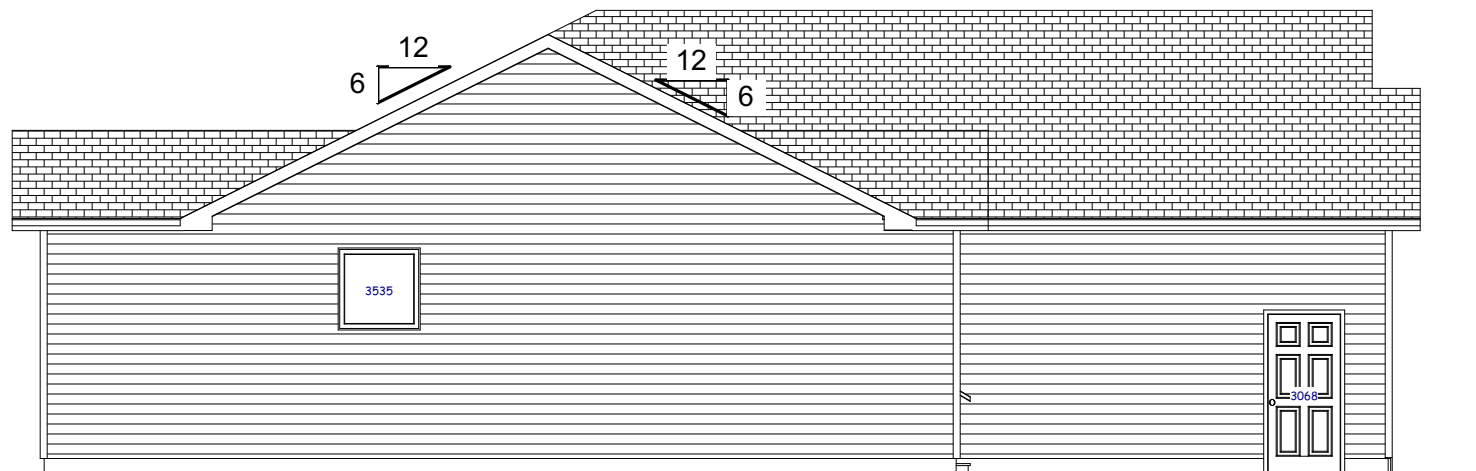

## Left Elevation

Scale: 1/8"=1'-0"



**Inline  
Designs Inc.**

**701-214-3311**

Inline Designs, Inc  
Shawn Whitney (Owner)  
Bismarck, North Dakota  
(email) inlinedesign@msn.com  
www.InlineDesignsND.com  
(cell) 701-214-3311

Small "Custom Texan" Ranch  
Plans Drawn For:  
Venture Homes

Drawn By:  
SRW

Date:  
9/7/2018

The plans and elevations are only conceptual and give the client an example of what is to be built. A contractor or an Architect is responsible for verifying the dimensions and other information on these plans. Inline designs cannot be held responsible for inaccurate information that may lead to additional cost for the owner or a delay in the project.



 <p><b>Inline Designs Inc.</b> 701-214-3311</p>	<p>Inline Designs, Inc Shawn Whitney (Owner) Bismarck, North Dakota (email) inlinedesign@msn.com www.InlineDesignsND.com (cell) 701-214-3311</p>
<p>Small "Custom Texan" Ranch Plans Drawn For: Venture Homes</p>	
<p>Drawn By: SRW</p>	<p>The plans and elevations are only conceptual and give the client an example of what is to be built. A contractor or an Architect is responsible for verifying the dimensions and other information on these plans. Inline designs cannot be held responsible for inaccurate information that may lead to additional cost for the owner or a delay in the project.</p>
<p>Date: 9/7/2018</p>	