

Main Floor:

All Exterior Dimensions Are From Outside Of Framing To Outside of Framing.  
All Interior Dimensions Are From Edge Of Framing To Edge Of Framing.  
Door Labels Are Specified By 3068 Which Translates To 3'-0" x 6'-8".  
Window Labels Are Specified By 2040 Which Translates To 2'-0" x 4'-0".

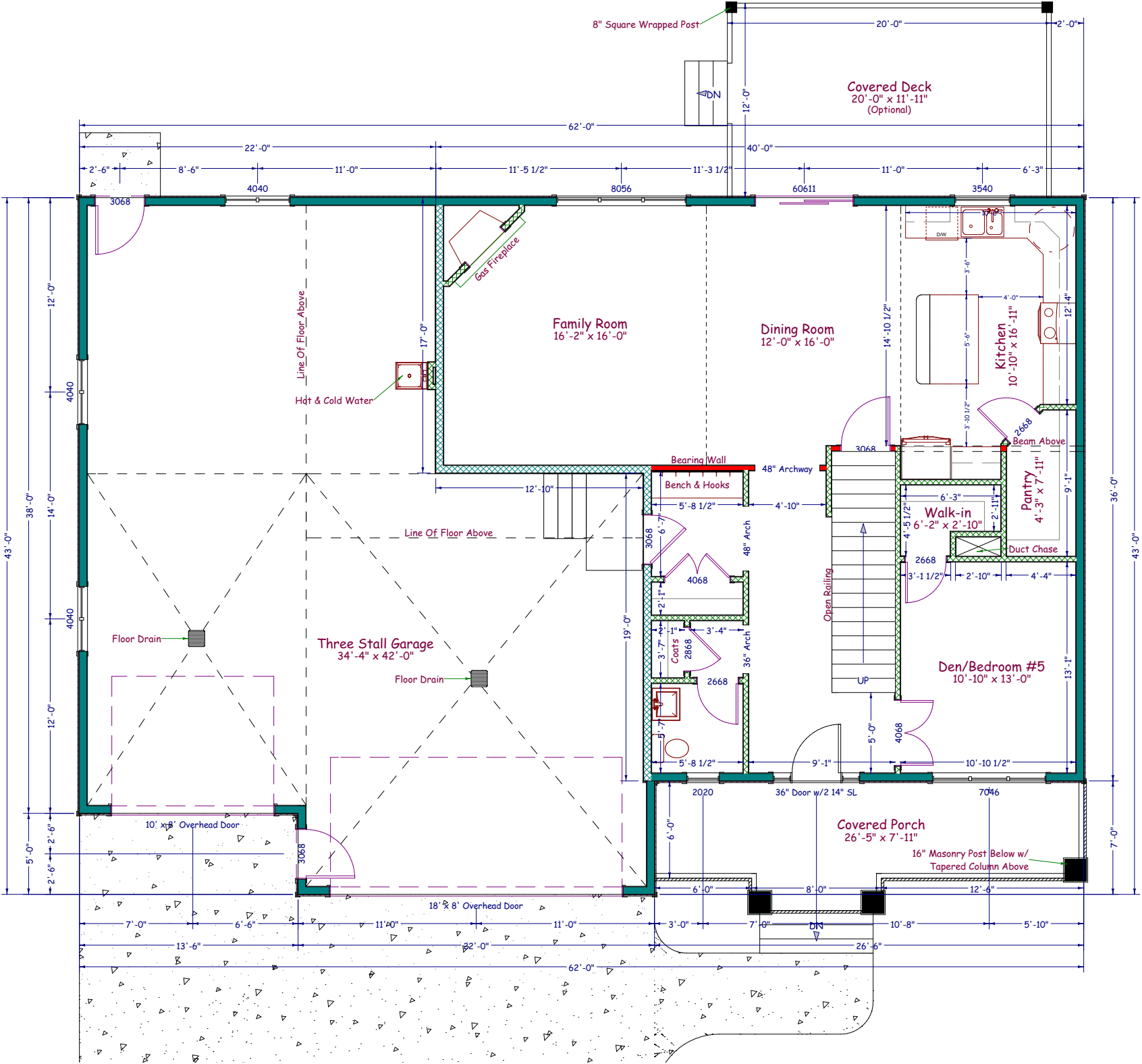

Main Floor Plan

Scale: 1/8"=1'-0"



House Information

- \*2x6 Exterior House Walls - 9'-1 1/8" High
- \*2x6 Exterior Garage Walls - 11'-2 1/4" High (Verify)
- \*8" Thick Concrete Basement Walls - 92 7/8" Ceiling
- \*20" Engineered Floor Trusses (Figured For Elevations)
- Actual Truss Size May Differ (Verify w/Truss Company)

Square Foot Calculations:

Main Floor - 1197 SF  
Second Floor - 1404 SF  
Lower Level - 1197 SF  
TOTAL LIVING AREA - 3798 SF

Attached Garage - 1217 SF  
Covered Front Deck - 175 SF/Covered Rear Deck - 240 SF

Eave = 16" Overhangs  
Gable = 16" Overhangs

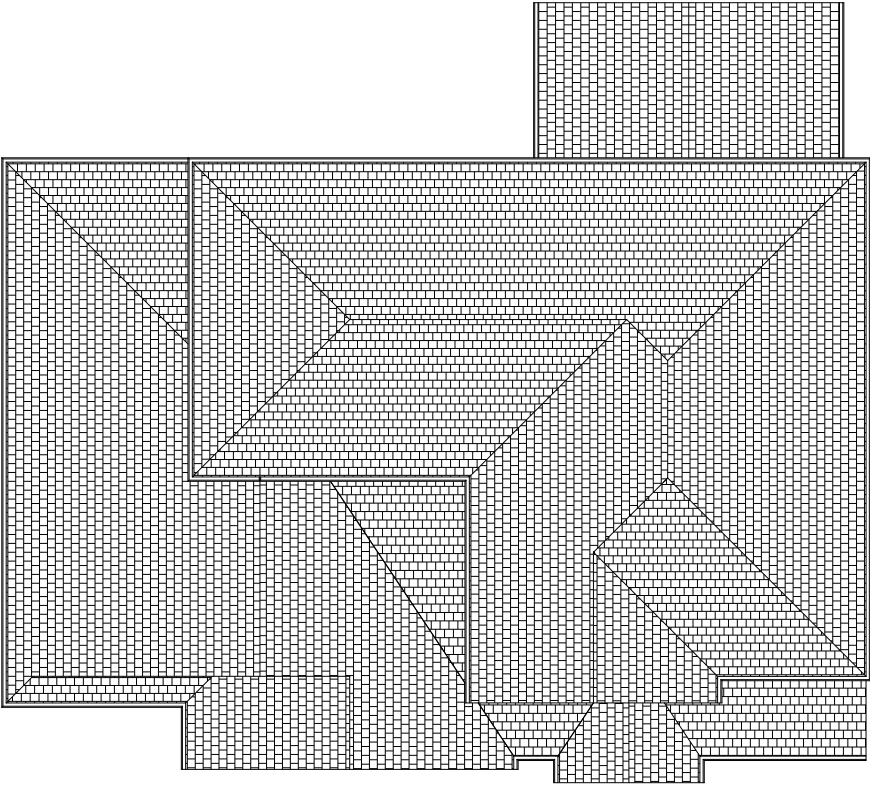

Roof Layout

Not To Scale

**Inline Designs Inc.**  
701-214-3311

Inline Designs, Inc  
Shawn Whitney (Owner)  
Bismarck, North Dakota  
(email) inlinedesign@msn.com  
www.InlineDesignsInc.com  
(cell) 701-214-3311

The "Bison" Two Story  
Plans Drawn For:  
Venture Building Company

Drawn By:  
SRW  
Date:  
4/17/2015

The plans and elevations are only conceptual and give the client an example of what is to be built. A contractor or an Architect is responsible for verifying the dimensions and other information on these plans. Inline designs cannot be held responsible for inaccurate information that may lead to additional cost for the owner or a delay in the project.

Basement:

All Exterior Foundation Walls Dimensioned From Outside of Foundation Wall To Outside Of Foundation Wall.  
All Interior Dimensions Are From The Inside Edge Of The Concrete Foundation Wall To Edge of Interior Wall Framing Or From Edge Of Framing To Edge Of Framing.  
Door Labels Are Specified By 3068 Which Translates To 3'-0" x 6'-8".  
Window Labels Are Specified By 2040 Which Translates To 2'-0" x 4'-0".  
Interior Bearing Walls Are Represented By Solid Walls

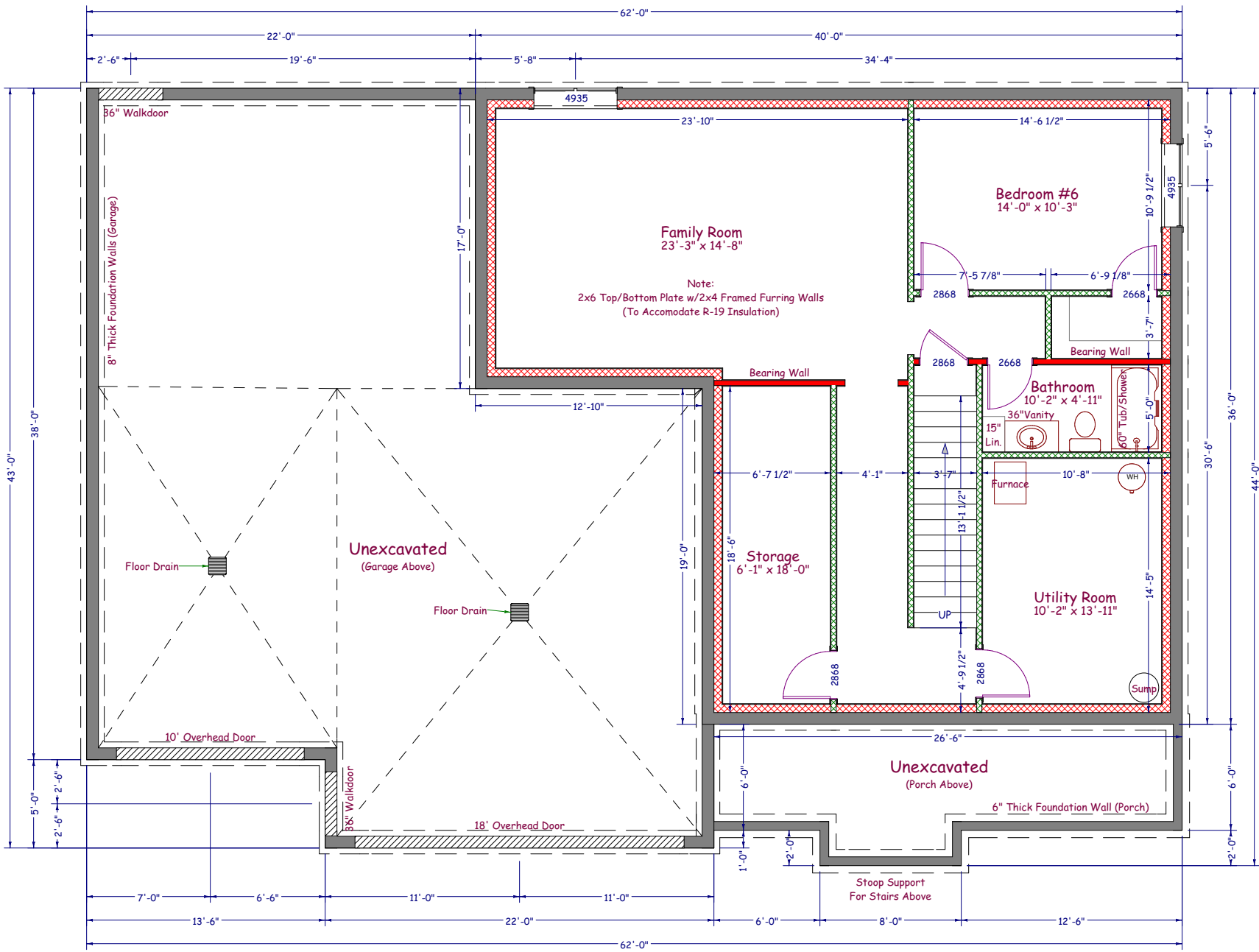

Foundation Plan  
Scale: 1/8"=1'-0"

House Information

\*2x6 Exterior House Walls - 9'-1 1/8" High  
\*2x6 Exterior Garage Walls - 11'-2 1/4" High (Verify)  
\*8" Thick Concrete Basement Walls - 92 7/8" Ceiling  
\*20" Engineered Floor Trusses (Figured For Elevations)  
Actual Truss Size May Differ (Verify w/Truss Company)

Square Foot Calculations:  
Main Floor - 1197 SF  
Second Floor - 1404 SF  
Lower Level - 1197 SF  
TOTAL LIVING AREA - 3798 SF

Attached Garage - 1217 SF  
Covered Front Deck - 175 SF/Covered Rear Deck - 240 SF



**Inline Designs Inc.**  
701-214-3311

Inline Designs, Inc  
Shawn Whitney (Owner)  
Bismarck, North Dakota  
(email) inlinedesign@msn.com  
www.InlineDesignsInc.com  
(cell) 701-214-3311

The "Bison" Two Story  
Plans Drawn For:  
Venture Building Company

Drawn By:  
SRW

Date:  
4/17/2015

The plans and elevations are only conceptual and give the client an example of what is to be built. A contractor or an Architect is responsible for verifying the dimensions and other information on these plans. Inline designs cannot be held responsible for inaccurate information that may lead to additional cost for the owner or a delay in the project.

Second Floor:

All Exterior Dimensions Are From Outside Of Framing To Outside Of Framing.  
All Interior Dimensions Are From Edge Of Framing To Edge Of Framing.  
Door Labels Are Specified By 3068 Which Translates To 3'-0" x 6'-8".  
Window Labels Are Specified By 2040 Which Translates To 2'-0" x 4'-0".

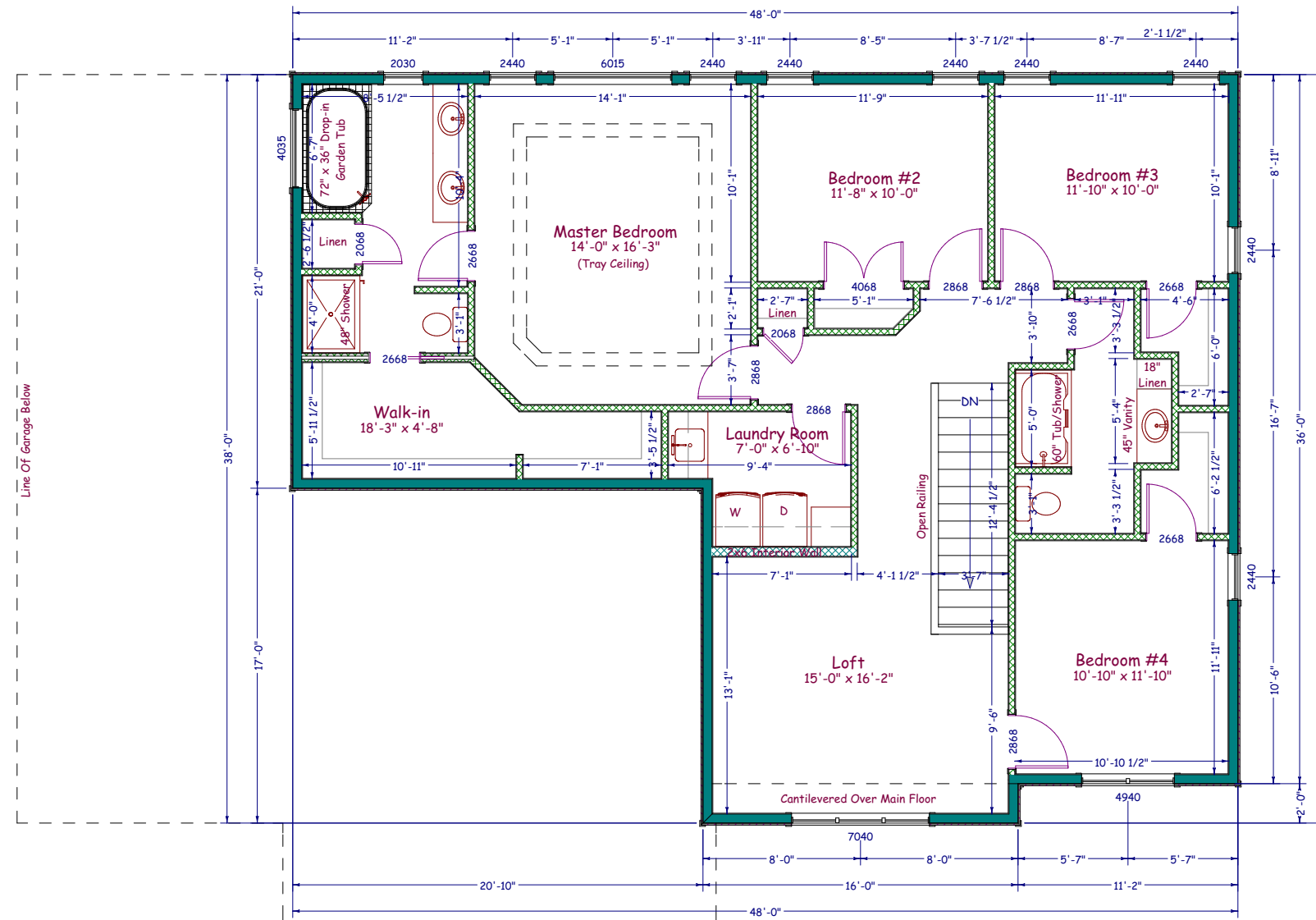

Second Floor Plan

Scale: 1/8"=1'-0"

House Information

- \*2x6 Exterior House Walls - 9'-1 1/8" High
- \*2x6 Exterior Garage Walls - 11'-2 1/4" High (Verify)
- \*8" Thick Concrete Basement Walls - 92 7/8" Ceiling
- \*20" Engineered Floor Trusses (Figured For Elevations)
- Actual Truss Size May Differ (Verify w/Truss Company)

Square Foot Calculations:

Main Floor - 1197 SF  
Second Floor - 1404 SF  
Lower Level - 1197 SF  
TOTAL LIVING AREA - 3798 SF

Attached Garage - 1217 SF  
Covered Front Deck - 175 SF/Covered Rear Deck - 240 SF



Inline Designs, Inc  
Shawn Whitney (Owner)  
Bismarck, North Dakota  
(email) inlinedesign@msn.com  
www.InlineDesignsInc.com  
(cell) 701-214-3311

The "Bison" Two Story  
Plans Drawn For:  
Venture Building Company

Drawn By:  
SRW

Date:  
4/17/2015

The plans and elevations are only conceptual and give the client an example of what is to be built. A contractor or an Architect is responsible for verifying the dimensions and other information on these plans. Inline designs cannot be held responsible for inaccurate information that may lead to additional cost for the owner or a delay in the project.



Perspective Views

Not To Scale



VENTURE  
BUILDING COMPANY

 <div><b>Inline Designs Inc.</b> 701-214-3311</div>	Inline Designs, Inc Shawn Whitney (Owner) Bismarck, North Dakota (email) <a href="mailto:inlinedesign@msn.com">inlinedesign@msn.com</a> <a href="http://www.InlineDesignsInc.com">www.InlineDesignsInc.com</a> (cell) 701-214-3311
<p>The "Bison" Two Story Plans Drawn For: Venture Building Company</p>	
Drawn By: SRW	<p>The plans and elevations are only conceptual and give the client an example of what is to be built. A contractor or an Architect is responsible for verifying the dimensions and other information on these plans. Inline designs cannot be held responsible for inaccurate information that may lead to additional cost for the owner or a delay in the project.</p>
Date: 4/17/2015	

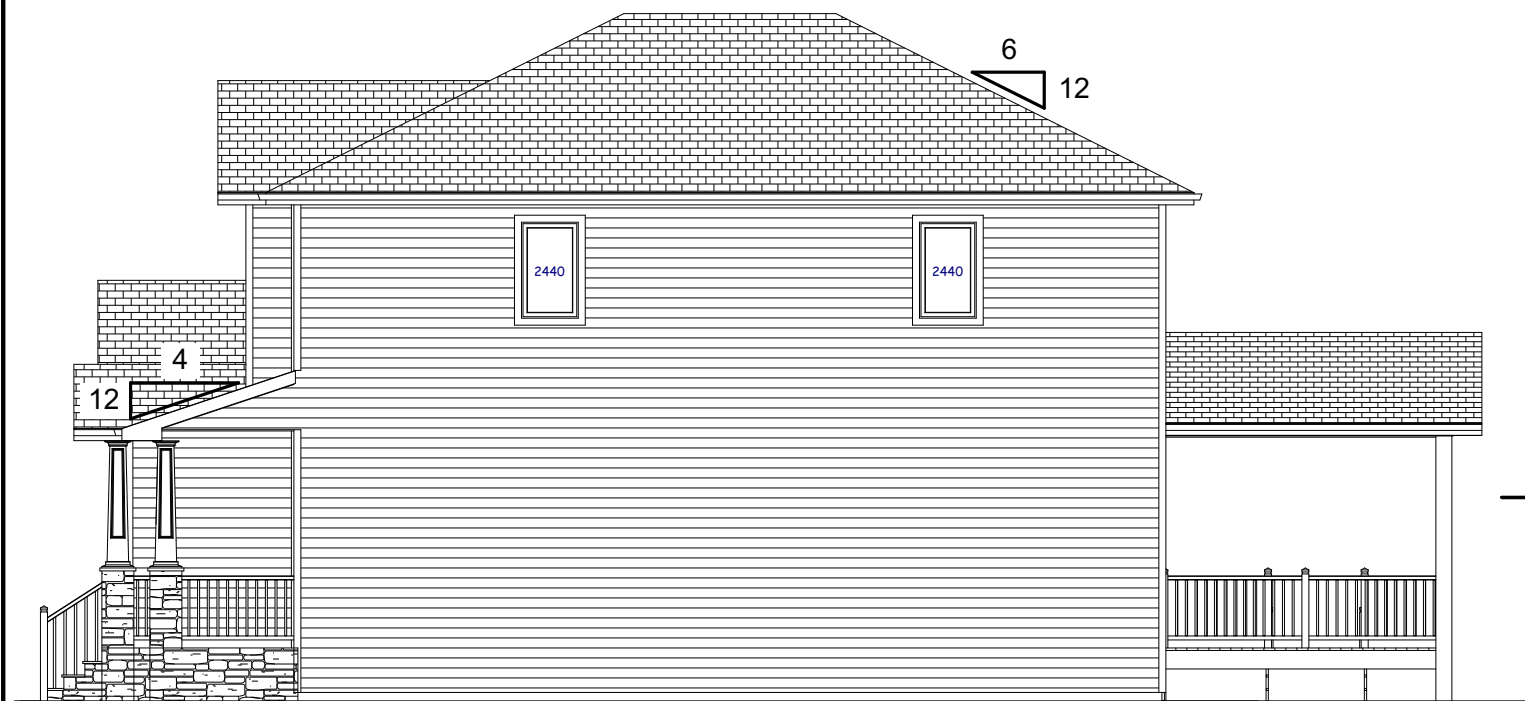

## Left Elevation

Scale: 1/8"=1'-0"

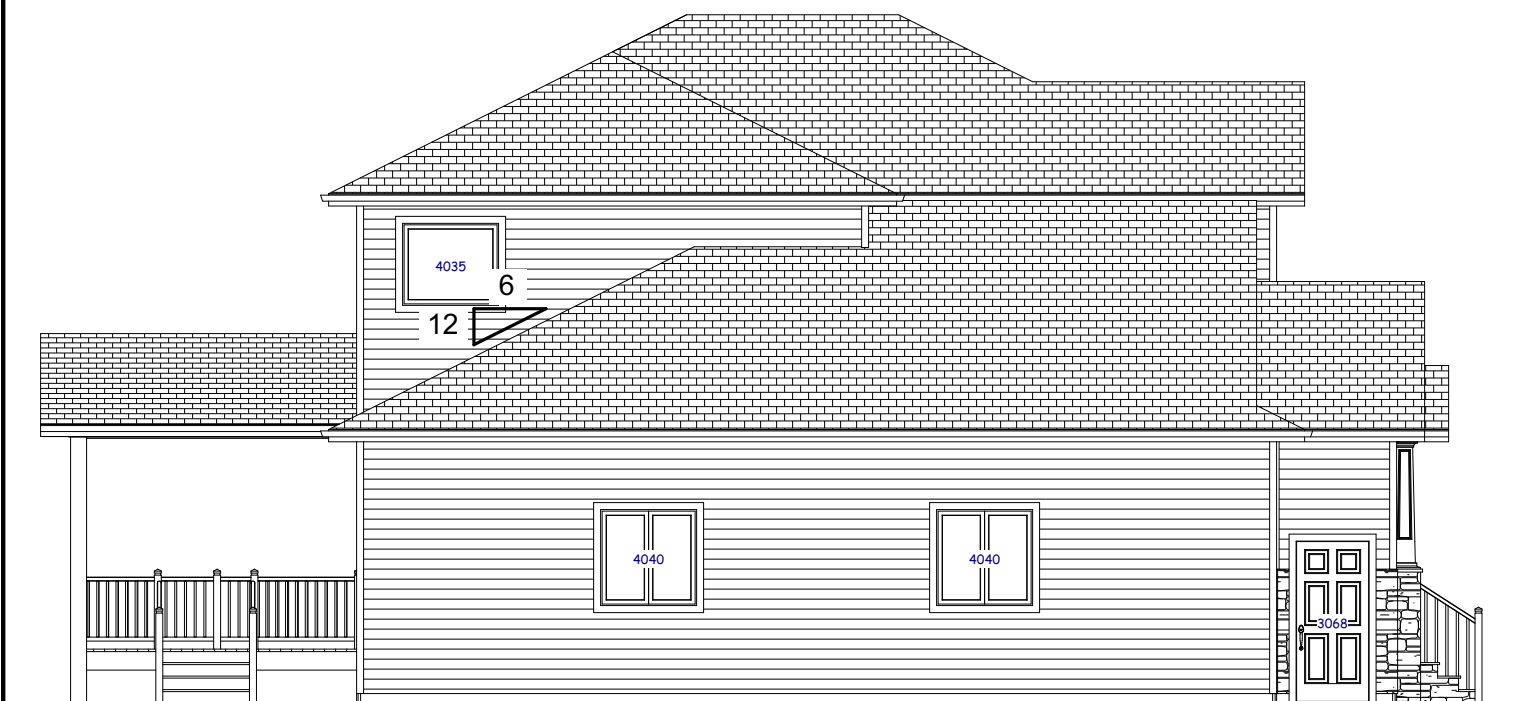

## Left Elevation

Scale: 1/8"=1'-0"

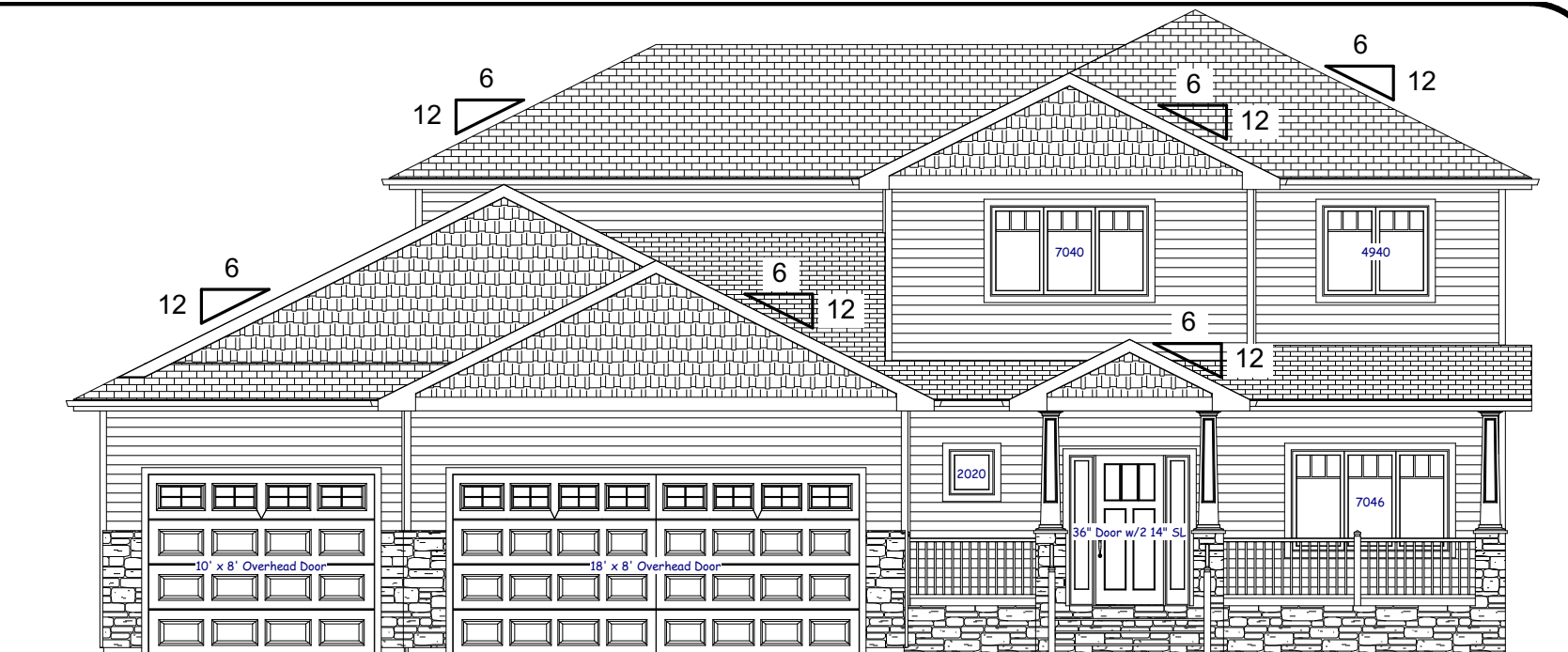

## Front Elevation

Scale: 1/8"=1'-0"

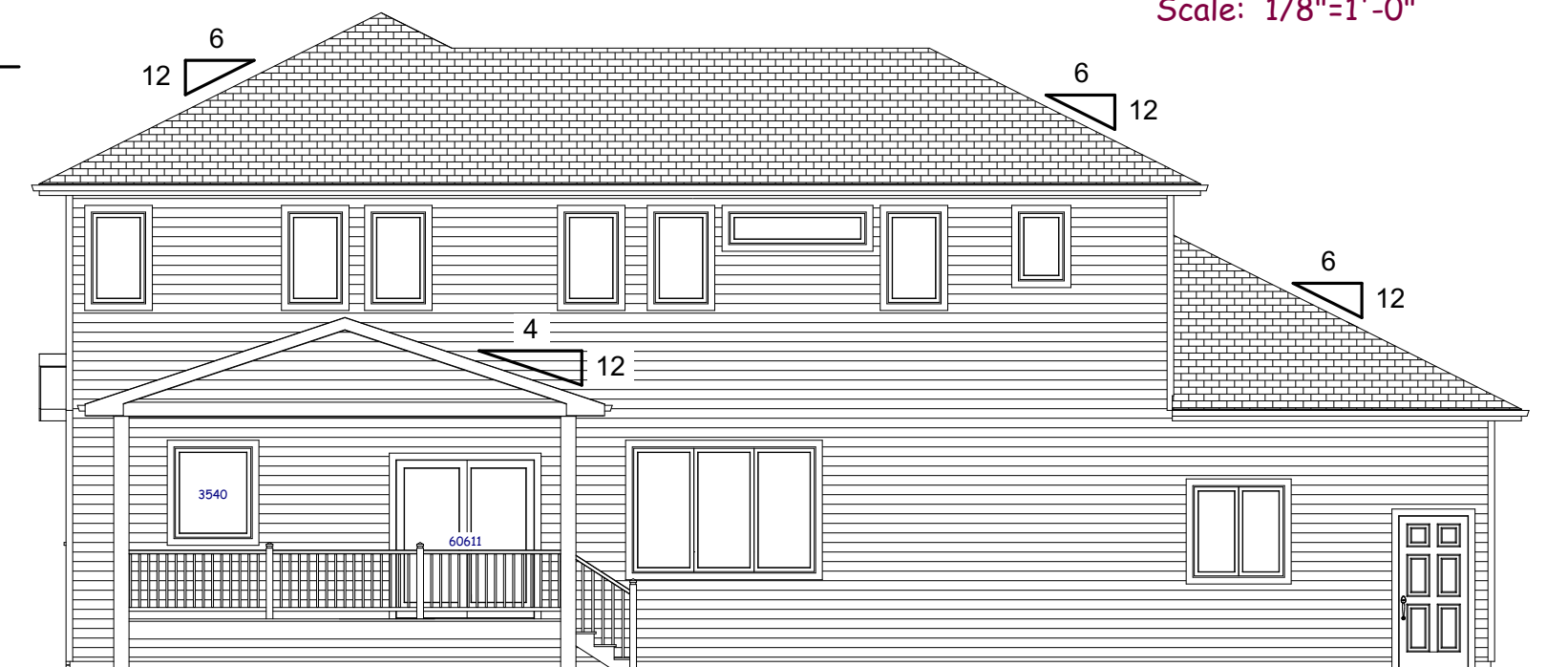

## Rear Elevation

Scale: 1/8"=1'-0"



**Inline  
Designs Inc.**  
701-214-3311

Inline Designs, Inc  
Shawn Whitney (Owner)  
Bismarck, North Dakota  
(email) inlinedesign@msn.com  
www.InlineDesignsInc.com  
(cell) 701-214-3311

The "Bison" Two Story  
Plans Drawn For:  
Venture Building Company

Drawn By:  
SRW

Date:  
4/17/2015

The plans and elevations are only conceptual and give the client an example of what is to be built. A contractor or an Architect is responsible for verifying the dimensions and other information on these plans. Inline designs cannot be held responsible for inaccurate information that may lead to additional cost for the owner or a delay in the project.



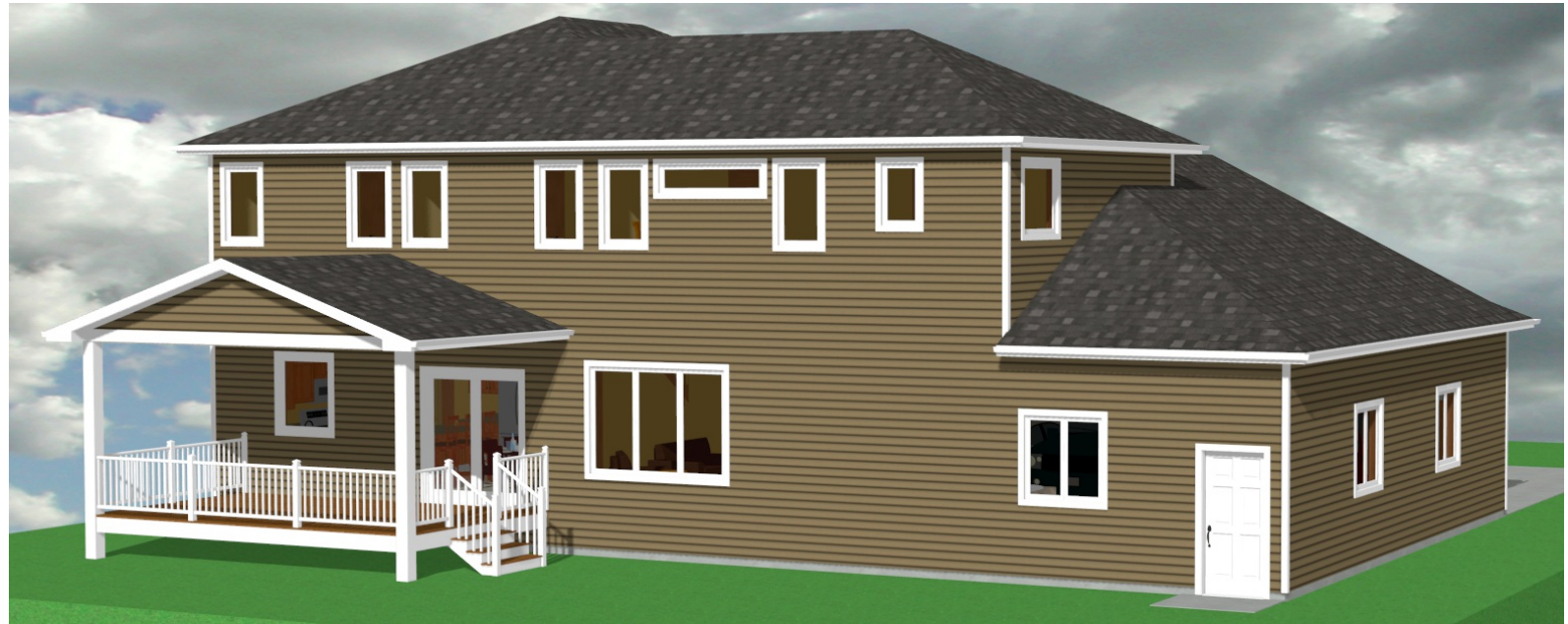
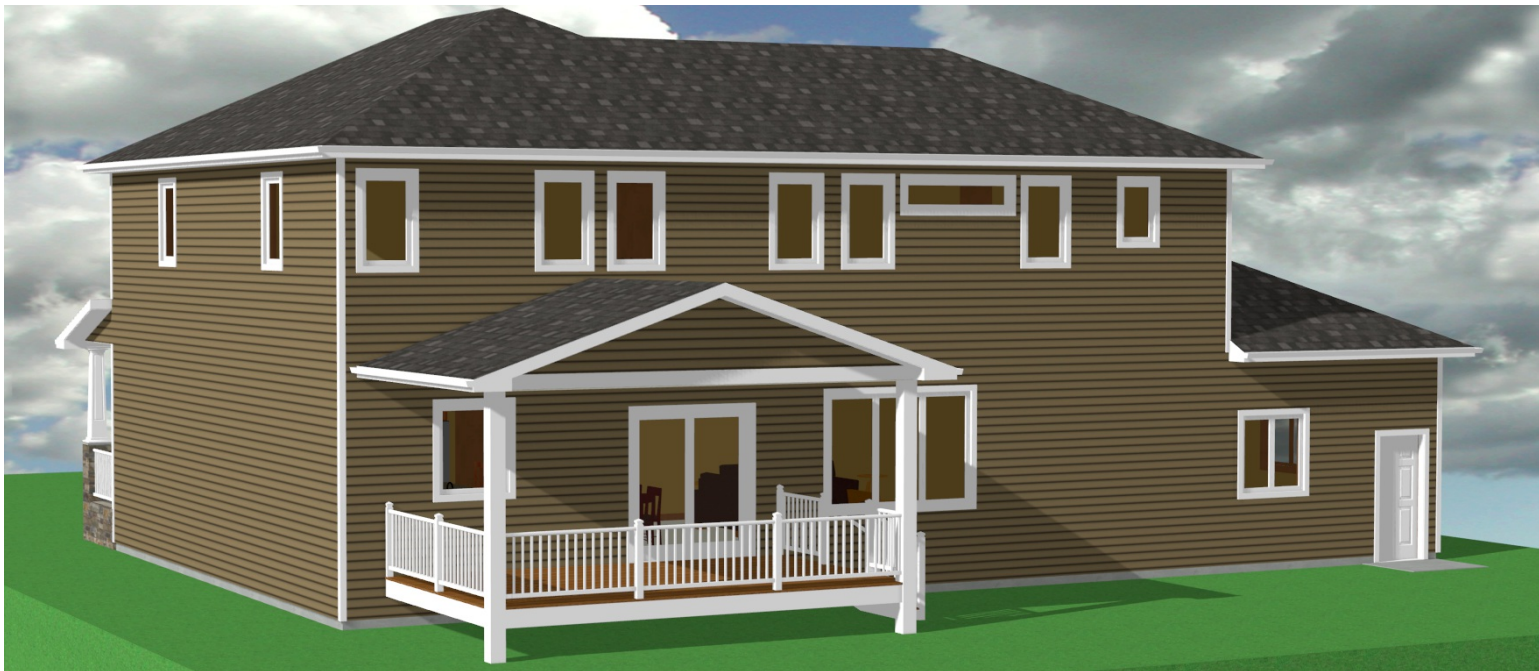

 <b>Inline Designs Inc.</b> <b>701-214-3311</b>	Inline Designs, Inc Shawn Whitney (Owner) Bismarck, North Dakota (email) inlinedesign@msn.com www.InlineDesignsInc.com (cell) 701-214-3311
<p align="center"> <b>The "Bison" Two Story</b>  <b>Plans Drawn For:</b>  <b>Venture Building Company</b> </p>	
Drawn By: SRW	The plans and elevations are only conceptual and give the client an example of what is to be built. A contractor or an Architect is responsible for verifying the dimensions and other information on these plans. Inline designs cannot be held responsible for inaccurate information that may lead to additional cost for the owner or a delay in the project.
Date: 4/17/2015	